

#68 6887 Sheffield Way Chilliwack, BC



SOLD ON CHILLIWACK

Kelly Lerigny REALTOR®

KELLY LERIGNY

RE/MAX Nyda Realty
Cell: 604-703-5564
Office: 604-858-7179

kelly@soldonchilliwack.com
soldonchilliwack.com

TOTAL FINISHED AREA: 1474 SQ.FT.

OTHER AREA(S)

GARAGE: 390 SQ.FT.
PATIO(S): 266 SQ.FT.*

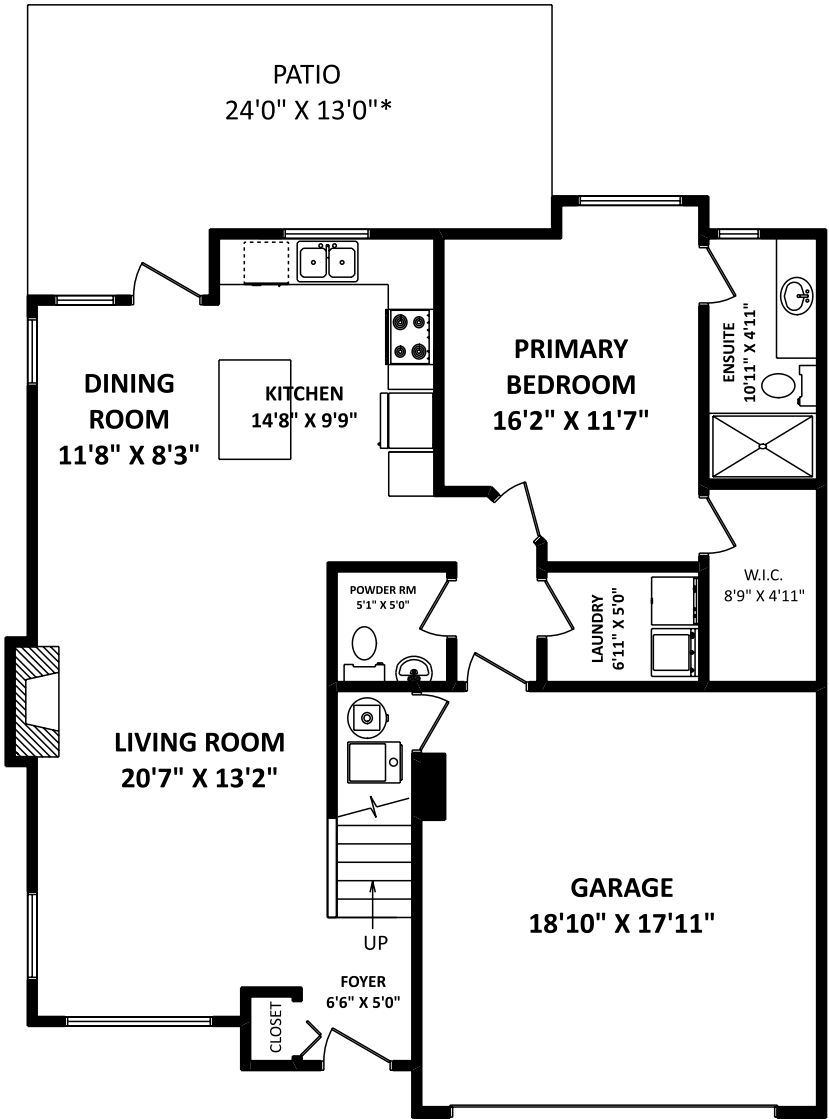

MAIN FLOOR: 970 SQ.FT.

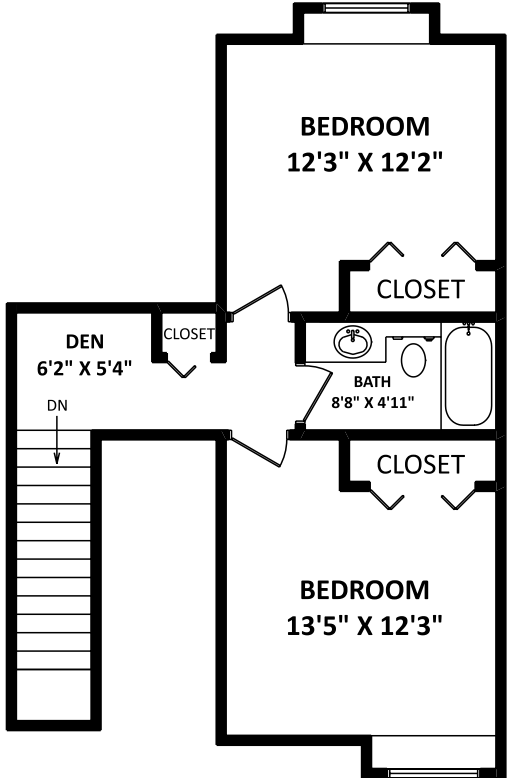

UPPER FLOOR: 504 SQ.FT.

JANUARY 19, 2023



TEL: 604-575-1244
www.seevirtual360.com

DISCLAIMERS:
 1. MEASUREMENTS ARE FOR PROMOTIONAL USE ONLY & ARE NOT INTENDED FOR CONSTRUCTION USE. ROOM DIMENSIONS ARE APPROXIMATE. MEASUREMENTS & CALCULATIONS FOR FINISHED AREAS ARE E&O INSURED.
 2. FINISHED AREAS ARE ENCLOSED AREAS IN A HOUSE THAT ARE SUITABLE FOR YEAR-ROUND USE, EMBODYING WALLS, FLOORS, AND CEILINGS THAT ARE SIMILAR TO THE REST OF THE HOUSE. (ANSI Z765-2013)
 3. FOR STRATA LOTS, SQUARE FOOTAGE OF EACH LEVEL IS CALCULATED FROM THE CENTERLINE OF THE EXTERIOR WALLS OR SHARED WALLS OF THE STRATA LOT TO THE CENTERLINE OF THE EXTERIOR WALLS OR SHARED WALLS OF THE ADJACENT STRATA LOTS. (REF. STRATA PROPERTY ACT, SECTION 68)
 4. THIS FLOOR PLAN MAY ONLY BE REPRODUCED WITH PERMISSION OF THE REALTOR(S) ON THIS FLOOR PLAN.
 * ANY MEASUREMENTS WITH AN ASTERISK (*) OR (APPROX) ARE APPROXIMATE AND FOR ILLUSTRATION PURPOSES ONLY AND ARE NOT E&O INSURED.

